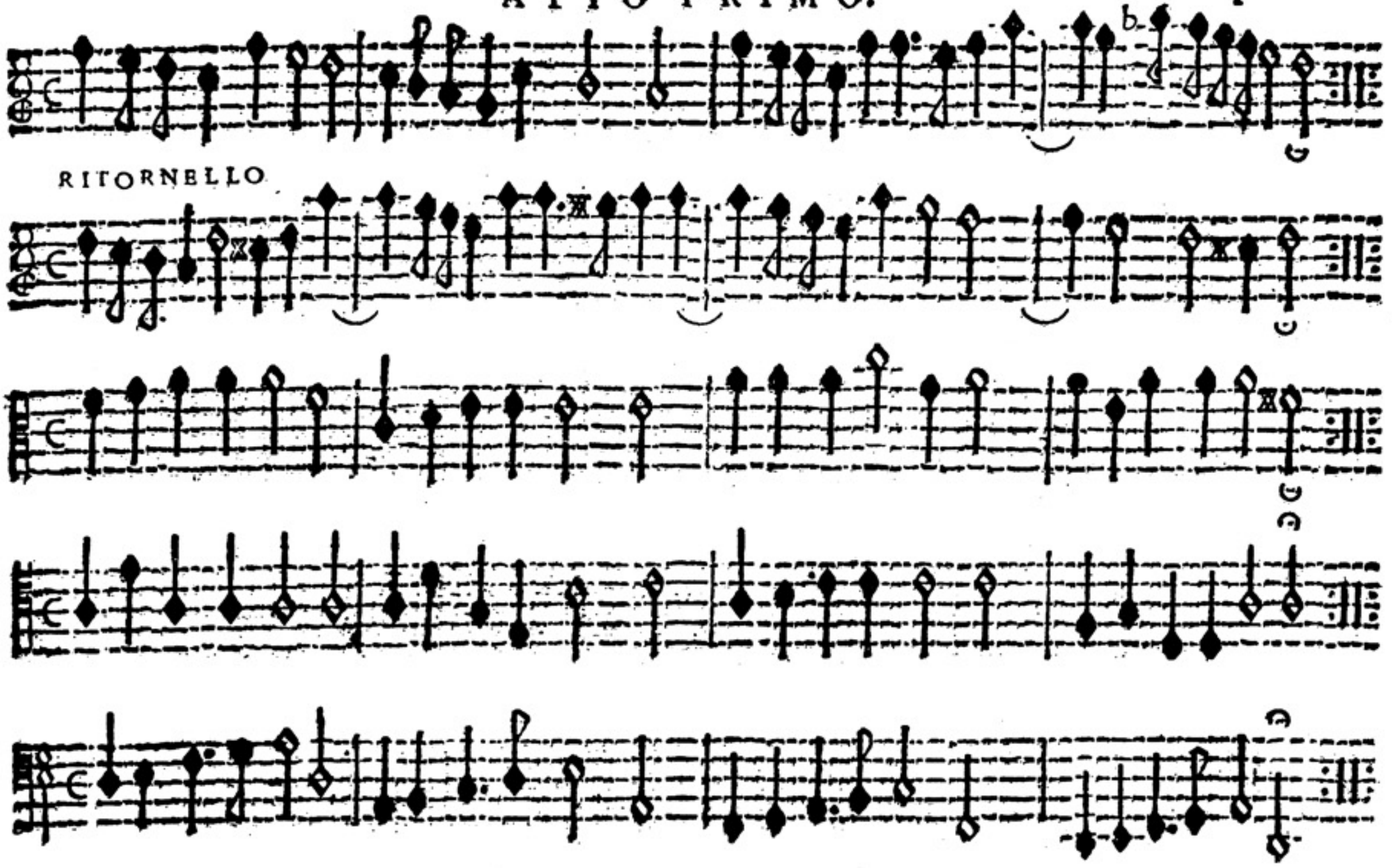

PROLOGO.
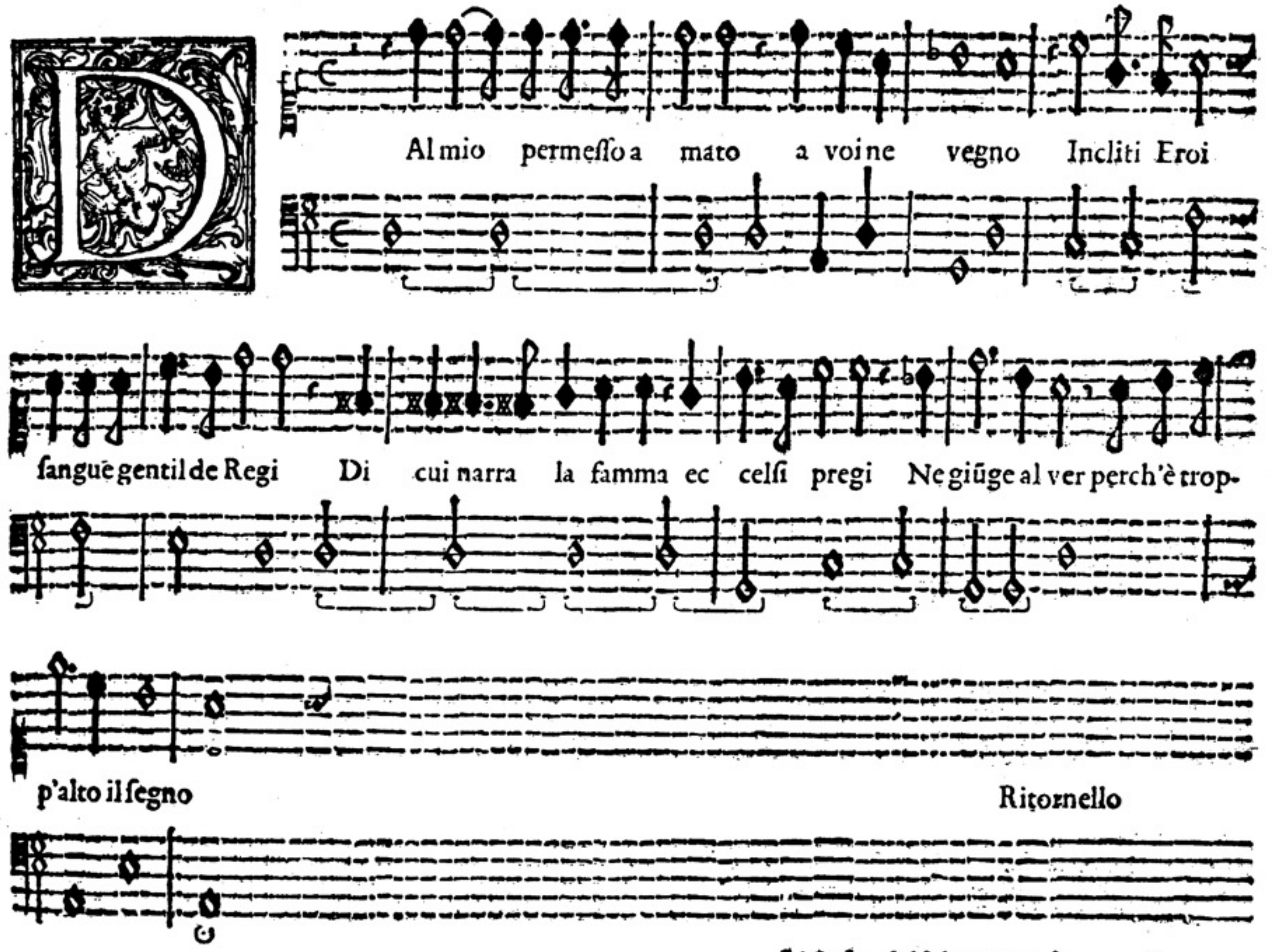
LA MVSICA.