Moments Musicaux

Opus 94 – D 780

erschienen: Juli 1828 *)

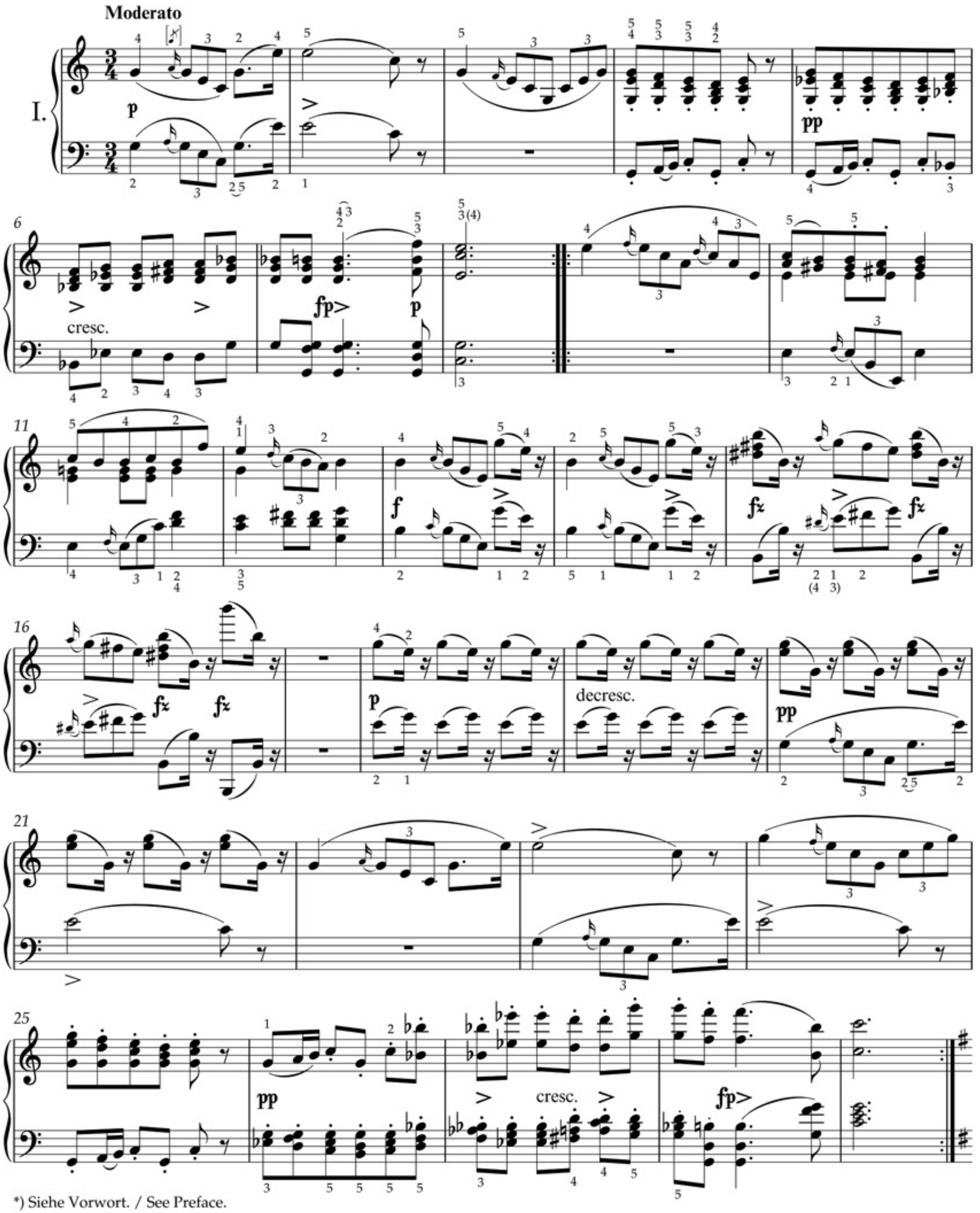

*) Siehe Vorwort. / See Preface.

© 2011 by Bärenreiter-Verlag, Kassel