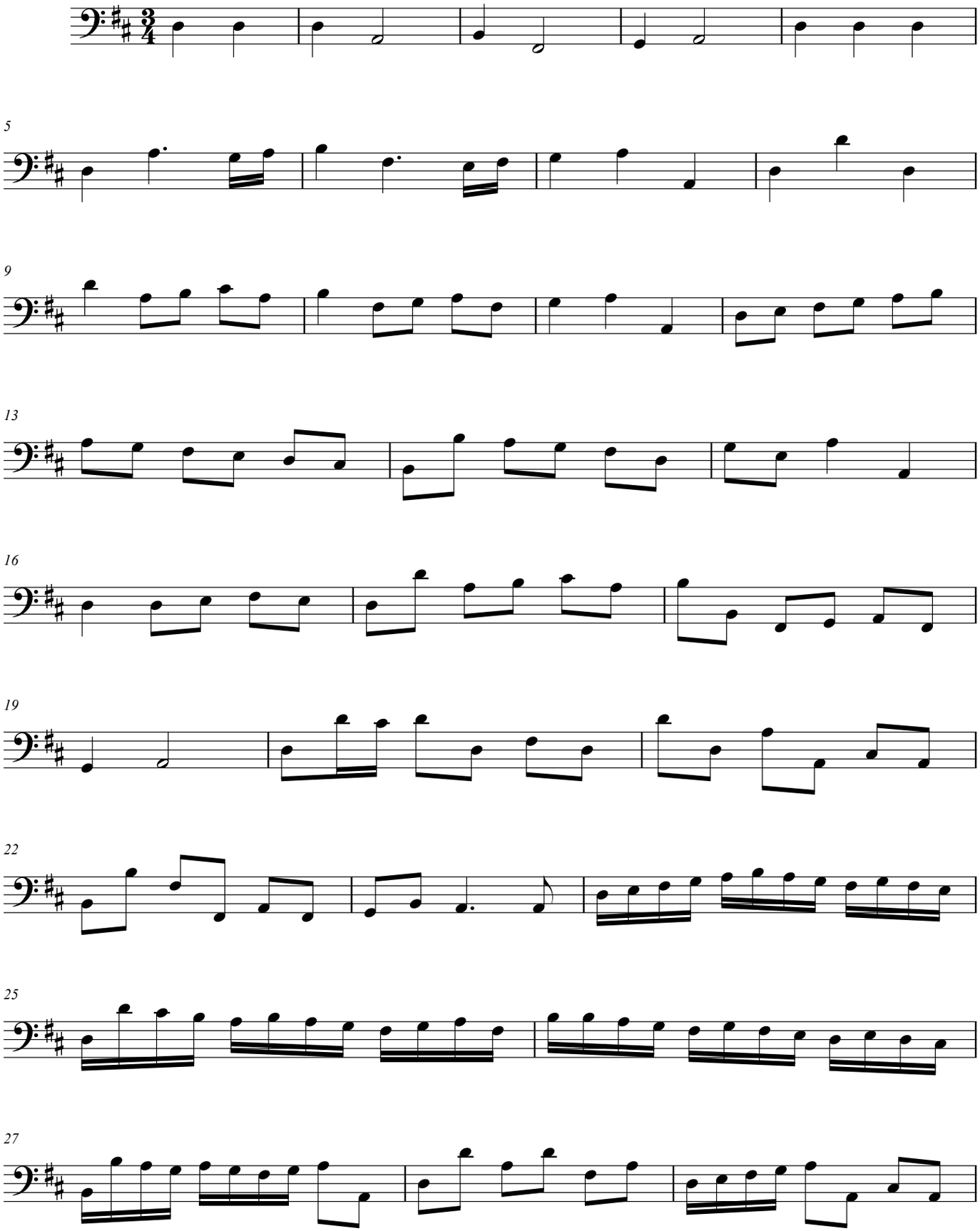Chiacona per la lettera B