PIÈCES DE CLAVECIN

(London 1743)

a cura di Edward Smith

FRANCESCO GEMINIANI

I. Prélude
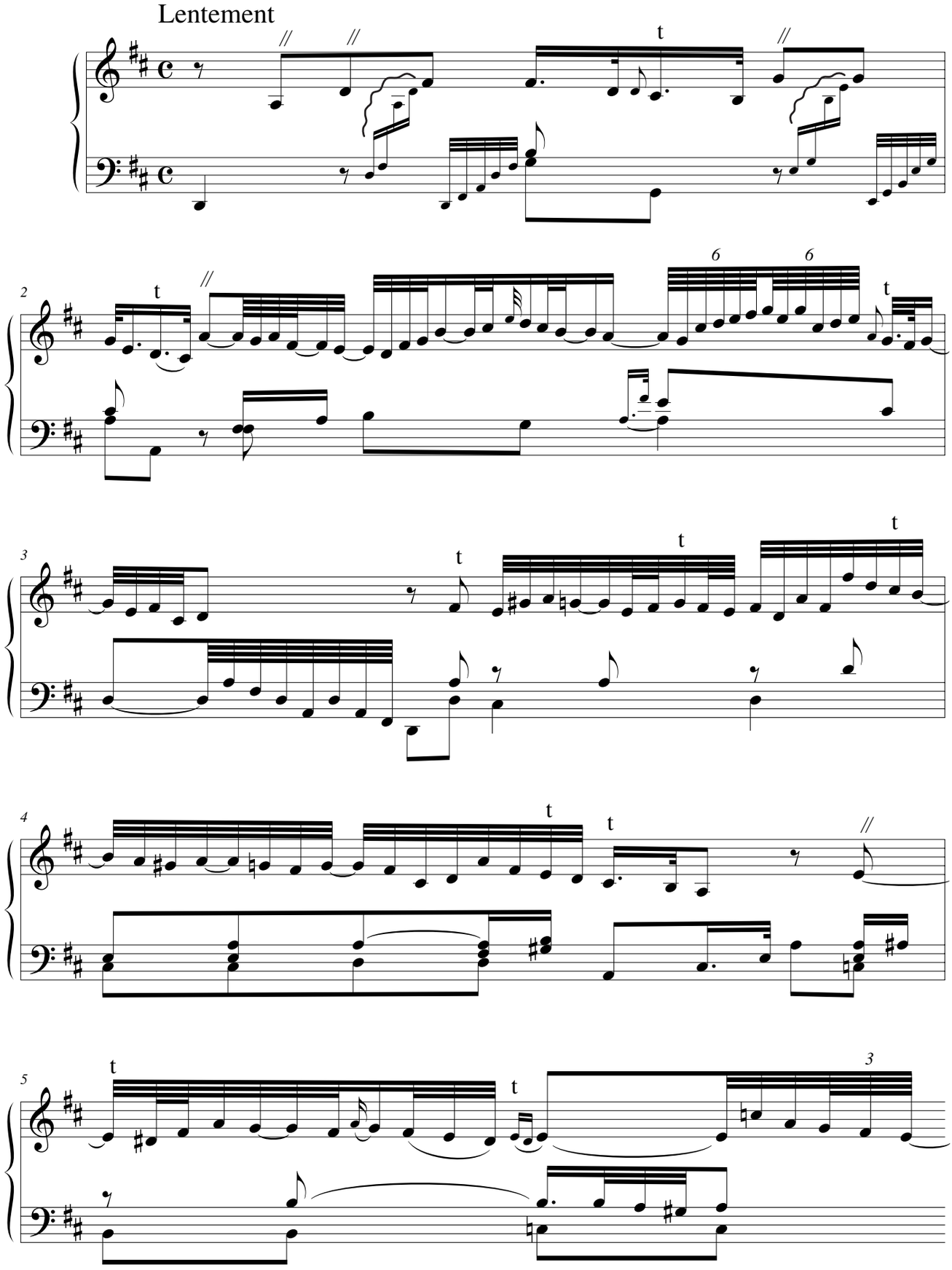
Lentement